

Silviculture Tending Operation 2018

Silvicultural treatment is a planned activity within the FCMP aimed at treating forest areas. Silvicultural treatment is performed to improve the forest stand and thus, improving the overall quality of this forest and can promote better forest biodiversity as well as ecological and environmental benefits. Silvicultural treatments are carried out to liberate standing trees (regardless of species) and to release the young regeneration of trees by removing and eradicating competing climbers and climbing bamboo that endanger the survival of the regeneration

No	Forest Reserve	Location / Compartment	Treated Area (Ha)
1	Madai Baturong	Binuang	450
2	Kalumpang VJR 107D	Sapang	300
3	Ulu Kalumpang	Sg. Mantri	125
4	Mt Wullersdoft	Checkpoint	125
5	Ulu Kalumpang	CPT 30, 31, 36, 41, 42, 46, 47 & 50	6,746
6	Mt. Wullersdoft	CPT 103, 104, 105, 106, 106A, 108 & 109	3,041
Total			10,787



Site handover to the Sentiasa Maju Contractor & Disamodra Enterprise



Silviculture workers



View from the air silviculture treatment at Mt.Wullersdorf FR and Ulu Kalumpang FR



silviculture treatment on the ground at Mt.Wullersdorf FR and Ulu Kalumpang FR

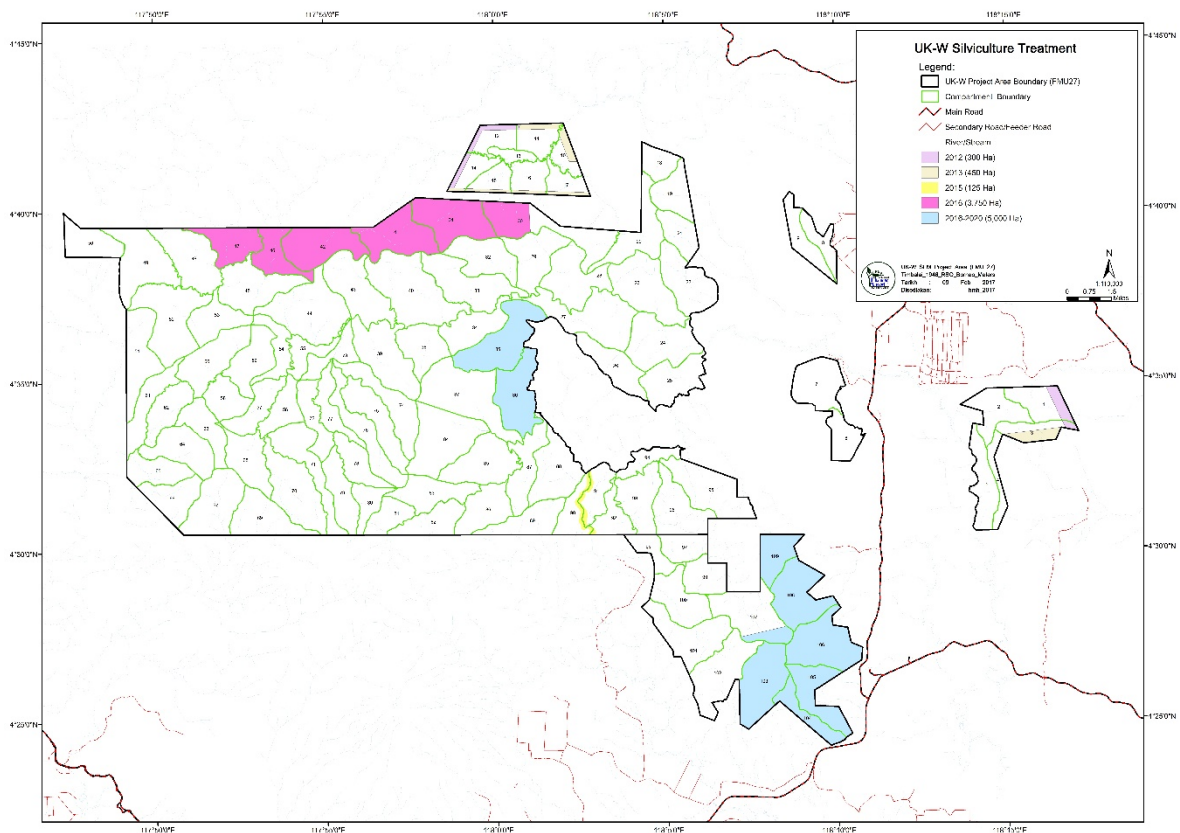

Map of Silviculture Operational